

Patient report

Bio-Rad DATE: 10/24/2018
D-10 TIME: 04:39 PM
S/N: #DJ4I016123 Software version: 4.20-2
Sample ID: 10377713
Injection date 10/24/2018 02:23 PM
Injection #: 9 Method: HbA1c
Rack #: --- Rack position: 1

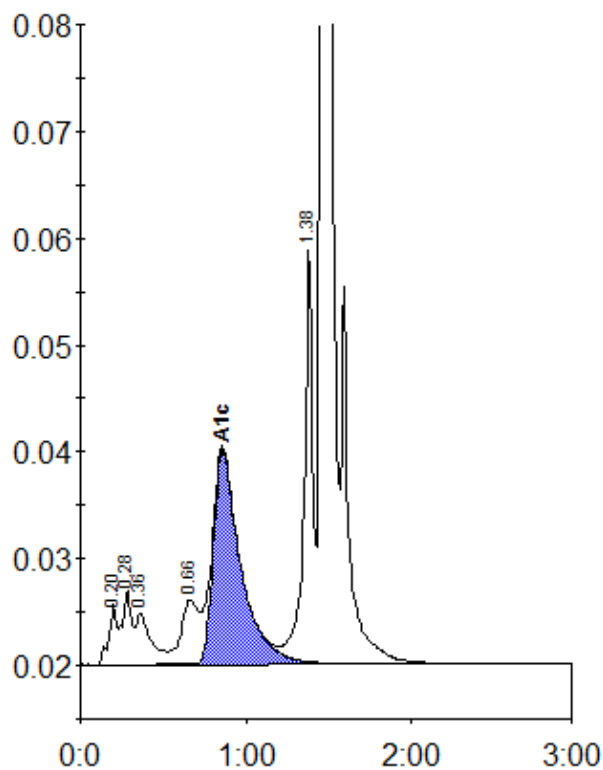

Peak table - ID: 10377713

| Peak | R.time | Height | Area | Area % |
|-------------|--------|---------|---------|--------|
| A1a | 0.20 | 5637 | 18601 | 0.9 |
| A1b | 0.28 | 6972 | 27466 | 1.4 |
| Unknown | 0.36 | 4831 | 31291 | 1.6 |
| LA1c/CHb-1 | 0.66 | 6023 | 45607 | 2.3 |
| A1c | 0.86 | 20036 | 230734 | 14.4 |
| P3 | 1.38 | 39176 | 149718 | 7.5 |
| A0 | 1.46 | 475182 | 1503437 | 74.9 |
| Total Area: | | 2006854 | | |

| Concentration: | % |
|----------------|------|
| A1c | 14.4 |